Appendix D
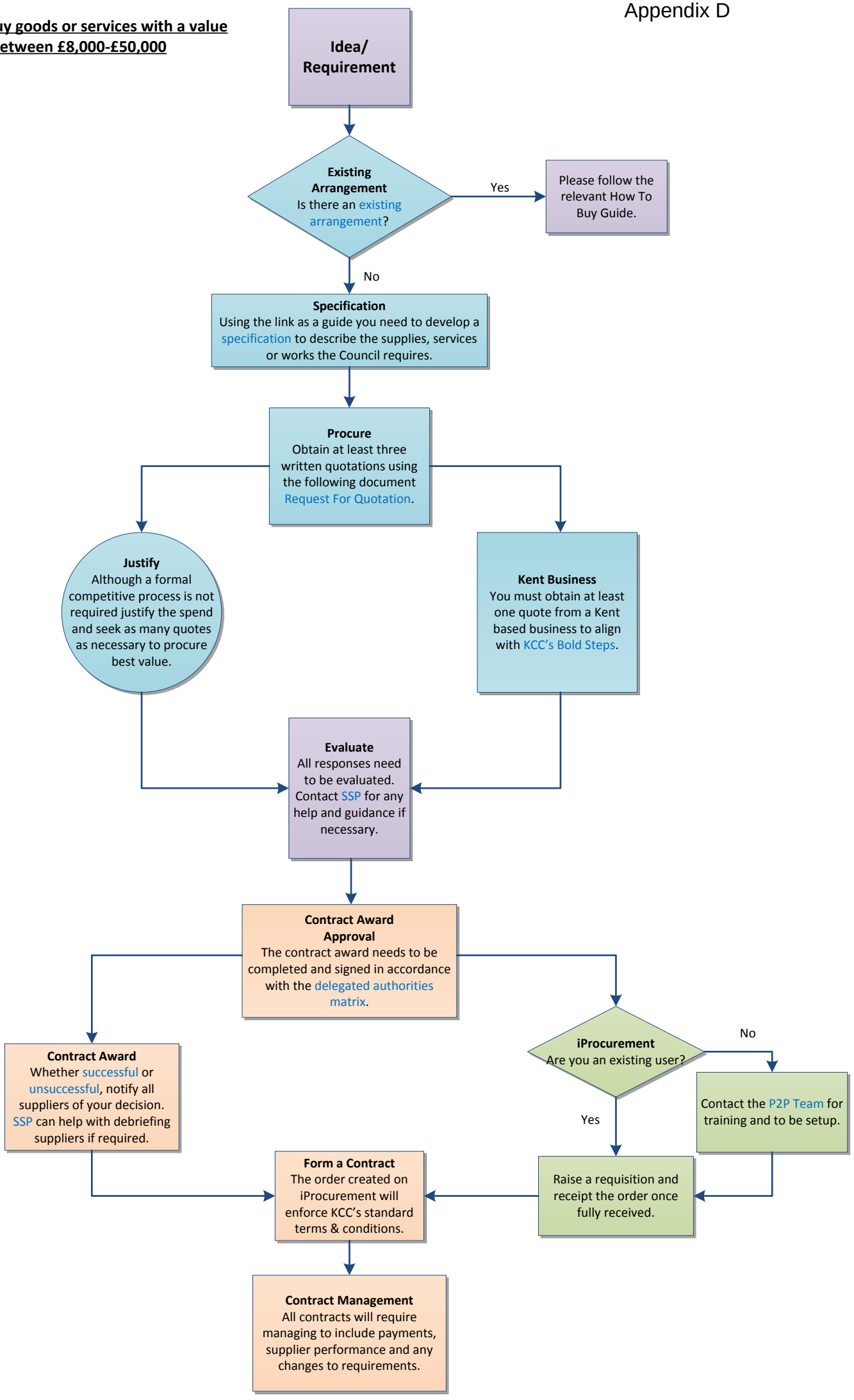
How to buy goods or services with a value between £8,000-£50,000